

Concerto pour 2 Trombones

Pierre Pizon
Arr : Grégory Frelat

**Instrumentation : 2 Trombones et
Orchestre d'Harmonie**

Conducteur
Solistes : Trombone 1, Trombone 2
Flûte
Hautbois
Basson
Clarinette 1-2-3 en Sib
Clarinette basse en Sib
Saxophone alto 1-2
Saxophone ténor
Saxophone baryton
Trompette 1-2-3 en Sib
Cor 1-2 en Fa
Trombone 1-2
Trombone basse
Euphonium en Sib
Tuba en ut
Contrebasse
Timbales

Niveau : 3e Cycle

Il existe des double concertos pour pratiquement tous les instruments. Et pour le trombone ? Pourtant deux trombones en solistes, c'est "pas mal". D'où cette idée. L'autre objectif : considérer les trombones comme instruments de musique de chambre. Ce qui n'empêche pas la douceur, la mélancolie, la rêverie... mais aussi la puissance, la force et même la dramaturgie.

Une certaine difficulté technique pour les deux solistes mais une relative facilité pour l'orchestre.

Trois mouvements comme dans les concertos classiques avec une cadence ad libitum. Allegro, lent, allegro.

La pièce originale est pour Orchestre Symphonique. Cette version a été raangée par Grégory Frelat.

Pierre Pizon a effectué les quarante années de sa carrière professionnelle dans la banque (domaine des Ressources Humaines entre autre).

Il a pratiqué la musique amateur dès l'adolescence et son instrument initial est le trombone.

Il y a une trentaine d'années, il a créé et dirigé un orchestre d'harmonie, puis un orchestre de musique de chambre.

Depuis plusieurs années l'écriture a été aussi un de ses centres d'intérêt : de nombreuses mélodies, un concerto pour Flûte, un concerto pour clarinette puis un quatuor pour trombones, un concerto pour trombone et un concerto pour deux trombones.

Concerto pour 2 Trombones

I

Pierre Pizon
Arr : Grégory Frelat

Allegro

9

Trb. 1

Trb. 2

Fl.

Htb.

Bsn.

Cl. 1

Cl. 2

Cl. 3

Cl. B.

S. A. 1

S. A. 2

S. T.

S. B.

Trp. 1

Trp. 2

Trp. 3

Cr. 1

Cr. 2

Trb. 1

Trb. 2

Trb. B.

Euph.

Tb.

C. B.

Timb.

mf

cresc.

f

dim.

p

www.profs-edition.com

24

Trb. 1 *mf*

Trb. 2 *mf*

Fl. *mf* *cresc. poco a poco* *f*

Htb. *mf* *cresc. poco a poco* *f*

Bsn. *mf* *cresc. poco a poco* *f*

Cl. 1 *mf* *cresc. poco a poco* *f*

Cl. 2 *mf* *cresc. poco a poco* *f*

Cl. 3 *mf* *cresc. poco a poco* *cresc.* *f*

Cl. B *mf* *cresc. poco a poco* *f*

S. A. 1 *mf* *mf* *cresc.* *f*

S. A. 2 *mf* *cresc. poco a poco* *mf* *cresc.* *f*

S. T. *mf* *cresc. poco a poco* *f*

S. B. *mf* *cresc. poco a poco* *f*

Trp. 1 *f*

Trp. 2 *f*

Trp. 3 *f*

Cr. 1 *mf* *cresc. poco a poco* *f*

Cr. 2 *mf* *cresc. poco a poco* *f*

Trb. 1 *f*

Trb. 2 *f*

Trb. B. *f*

Euph. *f*

Tb. *mf* *cresc. poco a poco* *f*

C. B. *mf* *cresc. poco a poco* *f*

Timb. *f*

WWW.PROFS-EDITION.COM

II

Andante

Instrument List:

- Trombone 1
- Trombone 2
- Flûte
- Hautbois
- Basson
- Clarinete 1 en Sib
- Clarinete 2 en Sib
- Clarinete 3 en Sib
- Clarinete basse en Sib
- Saxophone alto 1
- Saxophone alto 2
- Saxophone ténor
- Saxophone baryton
- Trompette 1 en Sib
- Trompette 2 en Sib
- Trompette 3 en Sib
- Cor 1 en Fa
- Cor 2 en Fa
- Trombone 1
- Trombone 2
- Trombone basse
- Euphonium en Sib
- Tuba en ut
- Contrebasse
- Timbales

Dynamic Markings: *p* (piano) is used throughout the score.

Performance Indications: *pizz.* (pizzicato) and *arco* (arco) are indicated for the double bass part.

8

Trb. 1

Trb. 2

Fl.

Htb.

Bsn.

Cl. 1

Cl. 2

Cl. 3

Cl. B.

S. A. 1

S. A. 2

S. T.

S. B.

Trp. 1

Trp. 2

Trp. 3

Cr. 1

Cr. 2

Trb. 1

Trb. 2

Trb. B.

Euph.

Tb.

C. B.

Timb.

mf

cresc. poco a poco

www.profs-edition.com

16

Trb. 1 *mf* *cresc.* *f*

Trb. 2 *mf* *cresc.* *f*

Fl. *f*

Htb. *f*

Bsn. *f*

Cl. 1 *f* *mf* *cresc.* *f*

Cl. 2 *f* *mf* *cresc.* *f*

Cl. 3 *f* *mf* *cresc.* *f*

Cl. B *f* *mf* *cresc.* *f*

S. A. 1 *mf* *cresc.* *f*

S. A. 2 *mf* *cresc.* *f*

S. T. *mf* *f* *mf* *cresc.* *f*

S. B. *mf* *f* *mf* *cresc.* *f*

Trp. 1 *con sord.* *mf* *f* *senza sord.* *f*

Trp. 2 *f*

Trp. 3 *f*

Cr. 1 *f*

Cr. 2 *f*

Trb. 1 *f*

Trb. 2 *f*

Trb. B. *f*

Euph. *mf* *f* *f*

Tb. *mf* *f* *mf* *cresc.* *f*

C. B. *mf* *f* *mf* *cresc.* *f*

Timb. *mf* *f* *f*

WWW.PROFS-EDITION.COM

24

Trb. 1 *mf* *cresc. poco a poco* *f*

Trb. 2 *mf* *cresc. poco a poco* *f*

Fl.

Htb.

Bsn. *mf* *cresc. poco a poco* *f*

Cl. 1 *mf* *cresc. poco a poco* *f*

Cl. 2 *mf* *cresc. poco a poco* *f*

Cl. 3 *mf* *cresc. poco a poco* *f*

Cl. B *mf* *cresc. poco a poco* *f*

S. A. 1 *f*

S. A. 2 *f*

S. T. *f*

S. B. *f*

Trp. 1 *mf* *cresc. poco a poco*

Trp. 2 *mf* *cresc. poco a poco*

Trp. 3 *mf* *cresc. poco a poco*

Cr. 1 *mf* *cresc. poco a poco* *f*

Cr. 2 *mf* *cresc. poco a poco* *f*

Trb. 1 *f*

Trb. 2 *f*

Trb. B. *mf* *cresc.* *f*

Euph. *f*

Tb. *mf* *cresc.* *f*

C. B. *mf* *cresc. poco a poco* *f*

Timb. *mf* *cresc.* *f*

pizz. *arco*

III

Allegro con brio ma non troppo

1. 2.

Trombone 1 *1.f 2.p*

Trombone 2 *1.f 2.p*

Flûte *1.f 2.p*
1ere fois slmt

Hautbois *1.f 2.p* *f*

Basson *1.f 2.p*

Clarinette 1 en Sib *1.f 2.p* *f*

Clarinette 2 en Sib *1.f 2.p*

Clarinette 3 en Sib *1.f 2.p*

Clarinette basse en Sib *1.f 2.p*

Saxophone alto 1 *1.f 2.p*
1ere fois slmt *f*

Saxophone alto 2 *1.f 2.p*
1ere fois slmt

Saxophone ténor *1.f 2.p*
1ere fois slmt

Saxophone baryton *1.f 2.p*
1ere fois slmt

Trompette 1 en Sib *1.f 2.p*
1ere fois slmt

Trompette 2 en Sib *1.f 2.p*
1ere fois slmt

Trompette 3 en Sib *1.f 2.p*
1ere fois slmt

Cor 1 en Fa *1.f 2.p*

Cor 2 en Fa *1.f 2.p*

Trombone 1 *1.f 2.p*
1ere fois slmt

Trombone 2 *1.f 2.p*
1ere fois slmt

Trombone basse *1.f 2.p*

Euphonium en Sib *1.f 2.p*
1ere fois slmt

Tuba en ut *1.f 2.p*

Contrebasse *1.f 2.p*

Timbales *1.f 2.p*

11

Trb. 1 *mf*

Trb. 2 *mf*

Fl. *f*

Htb.

Bsn. *f* *mf*

Cl. 1 *mf*

Cl. 2 *f* *mf*

Cl. 3 *f* *mf*

Cl. B *f* *mf*

S. A. 1 *mf*

S. A. 2 *f* *mf*

S. T. *f* *mf*

S. B. *f* *mf*

Trp. 1

Trp. 2

Trp. 3

Cr. 1 *f* *mf*

Cr. 2 *f* *mf*

Trb. 1 *f*

Trb. 2 *f*

Trb. B. *f*

Euph. *f*

Tb. *f*

C. B. *f* *mf*

Timb. *f*

www.profs-edition.com

23

Trb. 1

Trb. 2

Fl.

Htb.

Bsn.

Cl. 1

Cl. 2

Cl. 3

Cl. B

S. A. 1

S. A. 2

S. T.

S. B.

Trp. 1

Trp. 2

Trp. 3

Cr. 1

Cr. 2

Trb. 1

Trb. 2

Trb. B.

Euph.

Tb.

C. B.

Timb.

www.profs-edition.com

Concerto pour 2 Trombones

I

Pierre Pizon

Arr : Grégory Frelat

Allegro

30

WWW.PROFS-EDITION.COM

2

110 *A tempo*

f

116

mf

120 *rit.*

f

126

132

f

143

cresc. *f*

147

p *mf*

152

f *mf*

157

cresc. *f*

162

mf

167

172

cresc. *f*

176

mf 3 3

184

pp dolce

191

cresc. *mf* 19

215

ff *rit.*

220

p *mf* *p* *tr*

226

p *cresc.* *f*

233

mf *cresc.* *f*

236

p léger

239

mf *cresc.*

242

ff *mf* *rit.*

rit. A tempo rit.

4

247

A tempo

tr

9

259

II

Andante

2

7

18

24

29

32

36

49

61

66

3 3

71

8

f *mf*

83

cresc. *f*

Agitato più vivo
4

91

3 3

mf

96

cresc. *f*

99

cresc. *ff* *p*

Andante
2

105

f *pp*

III

Allegro con brio ma non troppo

1. *f* 2. *p*

7

1. 2. 9

mf

22

29

6

36

43

50

72

79

85

99

106

112

119

148 **6**
p *cresc.* *cresc.*

159 *f* *dim.* *mf*

165 *cresc.* *f*

169 **19**

192 *mf* **3**

198 *cresc.*

207 *pu lento* **22** *solo* *mf*

236 *A tempo* *f*

242

248

254 **3**

8

264 13

dim. p

283

f

290

297

303

309

cresc. poco a poco

314

cresc. poco a poco 3

318

3 3 *ff*

I

Pierre Pizon
Arr : Grégory Frelat

Allegro

30

mf

35

cresc.

f

40

mf

f

dim.

p

3

46

cresc.

f

mp

11

61

cresc.

mf

dim.

mp

68

cresc. poco a poco

ff

73

p

cresc.

87

f

dim.

p

92

cresc. poco a poco

f

97

dim.

mf

101

f

rit.

2

110 A tempo

110 *f*

117

122 *cresc.* *f* *rit.*

127

132 *f* *p* 7

143 *cresc.* *f*

147 *dim.* *mf*

152 *f* *mf*

158 *cresc.*

161 *f*

164 *mf* 3

171

cresc. *f*

176

5

mf 3 3

184

p

191

cresc. *mf* 21

217

ff *p*

222

mf *p* 3

228

p *cresc.* *f*

233

mf *cresc.* *f* *p*

238

léger

mf

240

cresc. *rit.* *ff* *A tempo* *mf*

244

rit.

4

A tempo

248

260

II

Andante

2

7

20

25

30

34

47

52

64

www.profs-edition.com

69 **8**
3 3 3 3 *f* *mf*

81 *cresc.*

85 **Agitato più vivo**
4
f *f* 3 3 3 3

93 3 3 *mf* *cresc.*

97 *f* *cresc.* *ff*

101 **Andante**
2
p

106 *f* *pp*

III

Allegro con brio ma non troppo

1.f 2.p

7 1. 2. **10** *mf*

23

30

6

37

45

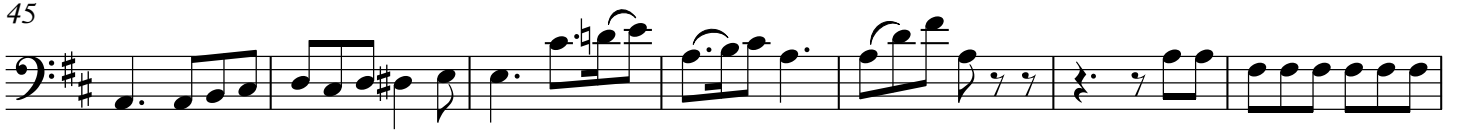

52

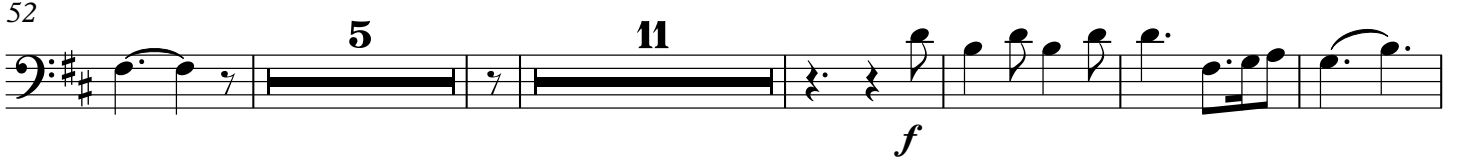

74

84

100

107

114

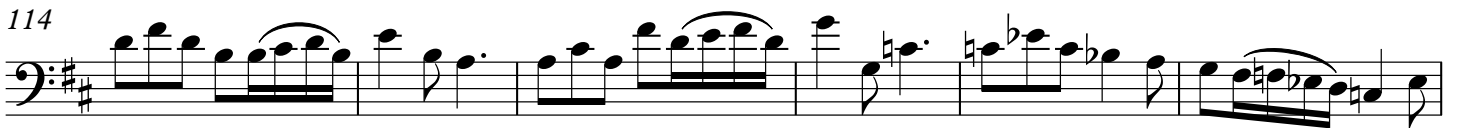

120

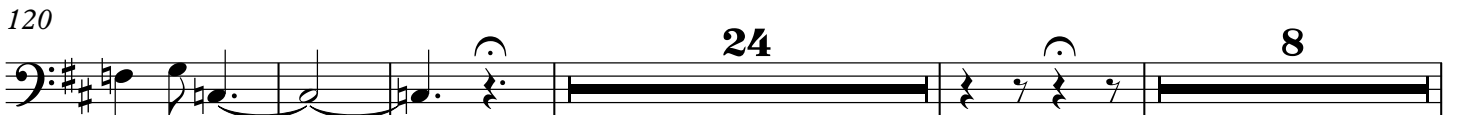

www.profs2.com

156

mf *cresc.* *f*

161

dim. *mf* *cresc.*

167

f

171

21 *mf*

198

tr

205

cresc. *f* *più lento* 22 3

237

f *A tempo*

244

4 3

254

260

266

dim. *p* 13

8

283

f

290

297

303

310

cresc. poco a poco

315

cresc. poco a poco

319

ff

www.profs-edition.com

Concerto pour 2 Trombones

I

Pierre Pizon

Arr : Grégory Frelat

Allegro

3

mf *cresc.* *f*

8

dim. *mf* *cresc.*

15

f *dim.* *p* *cresc. poco a poco*

20

f *p* *cresc.* *mf*

25

cresc. poco a poco

29

f 8

41

f *p* *mf*

45

mf *cresc.* *f*

49

21

mf *ff*

73

p solo