

# Duos No. 1

WoO 27

Ludwig van Beethoven

**Instrumentation :**  
**Clarinete et Basson**

Conducteur
Clarinete en Sib
Basson
Clarinete basse en Sib (à dft de Basson)

Niveau : Fin de 2e Cycle, début 3e

Les trois duos pour clarinette et basson WoO 27 appartiennent stylistiquement à la première période créatrice de Beethoven. En raison de leur caractère vif, le jeu habile, et le fait qu'ils ne sont pas très exigeants techniquement, ils ont toujours compté parmi les bijoux de la musique de chambre et sont également des œuvres populaires pour les élèves et étudiants.

A défaut de basson, une partie de clarinette basse en Sib a été rajoutée.

# Duos No. 1

WoO 27

No. 1 Allegro commodo

Ludwig van Beethoven

**Allegro commodo**

Clarinete en Sib

Basson

31

tr

36

dolce

dolce

40

cresc.

f

43

tr

p

p

47

p

p

51

f

f

53

2 - Larghetto sostenuto

Larghetto sostenuto

3 - Rondo

**♩** Allegretto

*dolce*

6

*mf*

*mf*

11

16

*dolce*

*staccato*

Fine

21

*f*

*f*

tr

26

tr

30

Clarinete en Sib

# Duos No. 1

WoO 27

No. 1 Allegro commodo

Ludwig van Beethoven

**Allegro commodo**

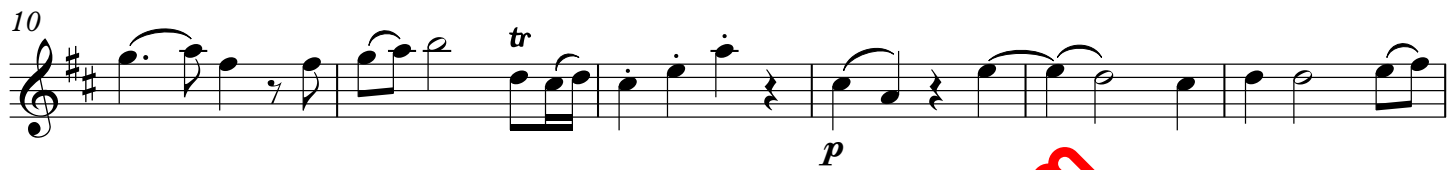

www.profs-edition.com