

Esperre

Paul Lyonnaz dit POL

Quatuor de saxophones

Conducteur
Saxophone soprano
Saxophone alto
Saxophone ténor
Saxophone baryton

Niveau : Fin 2e à 3e Cycle

Création avec le quatuor Lil'O sax

8 mouvements :

- I - Spiralis Spiral 1
- II - Spiralis Spiral 2
- III - Spiralis Spiral 3/2
- IV - Gloria
- V - Spiralis Spiral 1/2
- VI - Spiralis Spiral 5/2
- VII - Infinitum
- VIII - Espere

Imaginaire source :

Il existe quelque part une île dénommée « espere ». La légende raconte que de nombreux artistes, scientifiques, inventeurs et penseurs y auraient trouvé leur inspiration. Sur cette île, tout est animé par un principe-mère : la spirale. Cela affecte la faune, la flore, la géologie, la météorologie, la pensée, le temps, etc. Là-bas, la musique est le 5ème élément. Le nom de l'île provient d'un phénomène monumental suspendu dans les airs au dessus d'une caldeira. Il s'agit d'une immense sphère animée de mouvements complexes faits de flux aériens, de lumières colorées, de senteurs végétales et de sons harmonieux. « L'espere » - tel est son nom - a le pouvoir de se connecter à votre esprit. Après avoir tenté de se donner la mort en se jetant de la falaise de Tojinbo au Japon, un homme échoue sur l'île.

Il y fait des rencontres extraordinaires. Accompagné par 4 souffleurs de rêves, il va découvrir l'espere et vivre une expérience inouïe.

Commentaire du compositeur :

Les 8 mouvements de cette pièce constituent une tentative de narration de l'expérience vécue par le personnage. Les mouvements 1, 2, 3, 5 et 6 correspondent aux courants et révolutions complexes qui animent la sphère en résonance avec des états émotionnels du personnage. Leur dénomination s'appuie sur les 5 valeurs du nombre spin. Le mouvement « Infinitum » évoque l'expérience physico-spirituelle d'être aspiré puis expulsé par la sphère après avoir été transporté dans d'autres dimensions à travers le vortex d'un tunnel dont la forme est infinie. « Gloria » exprime la rencontre avec son âme d'enfant, comme un phare intérieur et tournant au milieu des ténèbres. Le mouvement « Espere » traduit la paix intérieure que l'on retrouve après avoir vécu l'expérience d'entrer dans la sphère.

« Espere » est un terme ancien qui définit une sphère. En cosmologie médiévale, le monde était représenté par une série de sphères concentriques autour de la Terre : « celles de l'air et du feu dans le monde sublunaire, celles des sept planètes, des étoiles fixes, du zodiaque et du premier mobile dans le ciel éthéré. »*. Cette représentation sphérique du monde se retrouvait aussi en cosmologie hébraïque et babylonienne.

(*) Source : <http://www.cnrtl.fr/definition/dmf/ESPÈRE>

Paul Lyonnaz dit POL est compositeur, improvisateur et pianiste. Il réside à Nantes.

La musique de création est au cœur de sa sensibilité, entre jazz, néoclassique, musique contemporaine et croisée des arts. Il a réalisé plusieurs créations phonographiques et se produit sous le nom d'artiste POL (Prix autoproduction SACEM 2006) ou bien en formation jazz POL Trio (Finaliste du Tremplin national ReZZo Focal Jazz à Vienne 2019). Lauréat du dispositif Mise en Œuvre(s) #3 SACEM/Proarti, sous le parrainage de Renaud Capuçon, il a créé la pièce « Espere » avec le quatuor de saxophones ligérien Lil'O sax en 2018. Il s'est ensuite perfectionné à l'orchestration pour ensembles et orchestres à vent auprès d'Anthony Girard (CNSMD Paris) sous l'égide de l'association « Coups de Vents ». En savoir plus : www.paullyonnaz.fr

Espere

I - Spiralis Spiralis 1

Paul Lyonnaz dit POL

♩ = 132

Un travelling à grande vitesse en survol de la mer jusqu'à...

Saxophone soprano

Saxophone alto

Saxophone ténor

Saxophone baryton

cresc. Motif rythmique sur 4 mesures

pp détimbré

3

5

cresc. Motif rythmique sur 4 mesures

pp détimbré

6

9

cresc. Motif rythmique sur 4 mesures

p détimbré

43

II - Spiralis Spiralis 2

Paul Lyonnaz dit POL

♩ = 112

Saxophone soprano

Saxophone alto

Saxophone ténor

Saxophone baryton

Comme des lumières pulsées, spiralées, qui s'entremêlent et se répondent

Comme de lumières pulsées, spiralées, qui s'entremêlent et se répondent

ppp détimbré *cresc.*

ppp détimbré *cresc.*

49

8

54

Comme des lumières pulsées, spiralées, qui s'entremêlent et se répondent

62

64

94 **94**

97 **Rallentando... jusqu'à la fin**

100

III - Spiralis Spiralis 3/2

Paul Lyonnaz dit POL

$\text{♩} = 144$

Saxophone soprano

Saxophone alto

Saxophone ténor

Saxophone baryton

f

106

flz. *normal*

flz *normal*

sup

109

1. 2. //

16
142

www.profs-edition.com

Retour à 140

IV - Gloria

Paul Lyonnaz dit POL

Lumineux, rayonnant, chaleureux... (♩. = 77)

Saxophone soprano

Saxophone alto

Saxophone ténor

Saxophone baryton

157

158

Sax. Alto

166

p

p

vib.

mp

vib.

mp

174

En envolée mais sobre

246 [2.] **247**

mf
Bien ensemble avec le ténor

mf
Bien ensemble avec l'alto

mf
Ne pas trop appuyer

mp

255

267

Légère attaque / 1er temps
Un vertige...

265 [1.]

mp

mp

272

277 2. Rallentando jusqu'à 288

284

291 **I - Fin** (♩ = 77)

303

313 *Comme si cela ne s'arrêtait pas*

V - Spiralis Spiralis 1/2

Paul Lyonnaz dit POL

$\text{♩} = 115$
IPSM = Improvisation en Sons Multiples

Saxophone soprano

Saxophone alto

Saxophone ténor

Saxophone baryton

Bisbigliando / 4 · 5 · 6 (aléatoire)

mp ————— *f*

IPSM = Improvisation en Sons Multiples

IPSM = Improvisation en Sons Multiples

326

Reprise Ad libitum
Sortie au signe

2

IPSM en accord avec sax Alto

Sortie au signe

p *mp* *f* *p*

BDDI sons multiples : clés C3 · TC · TA

IPSM en accord avec sax Alto

Sortie au signe

2

Signer le départ

2

IPSM en accord avec sax Alto

2

332

332

Slap

f *mp* *p* *mp* *p*

Slap en écho

IPSM ----- *IPSM* ----- *IPSM* -----

3 3 3 3 3

Slap en écho

Slap en écho

367 ♩ = 115

365 Percussif

B♭ IPSM
avec du souffle
pp *f*

Percussif

B♭ IPSM
avec du souffle
pp *f*

Percussif en écho
ff *f* > *p*

Percussif en écho
ff *f* > *p*

371

375 Non mesuré

IPSM en accord avec sax Alto
mp *ppp*

Bisbigliando / 4 · 5 · 6 (aléatoire)

mp 3 3 3 *f* *p*

IPSM en accord avec sax Alto
mp *ppp*

IPSM en accord avec sax Alto
mp *ppp*

VI - Spiralis Spiralis 5/2

Energique, entêtant, d'esprit electro et crescendo...

Paul Lyonnaz dit POL

Les accents sont importants

381

♩ = 144

Saxophone soprano

Saxophone alto

Saxophone ténor

Saxophone baryton

393 **393**

vib.
mf
vib.
mf

398 **401**

vib.
mf
vib.
mf

403

vib.
mf
vib.
mf

408 **409**

vib.
mf
vib.
mf

462 2. 463 Très énergique

467 471

472

WWW.PROFS-EDITION.COM

477 rit. rit.

VII - Infinitum

Cresc. poco a poco

Paul Lyonnaz dit POL

Comme une respiration humaine qui accélère progressivement

Souffle blanc (♩. = 52)

Ad. lib. (sortie au signe)

Saxophone soprano

Saxophone alto

Saxophone ténor

Saxophone baryton

Transport 1 (♩. = 52)

490

Bec pincé entre les dents

Sans clé d'octave pour accueillir les harmoniques

498

504

Sortie au signe

Souffle

Sortie au signe

Sortie au signe

Sortie au signe

Sortie au signe

510

Courbe pulsée (1)

mf

mp

mp

mp

517

Courbe de Paix (1')

mf

Courbe de joie (♩ = 52)

Barcarolle

649

mp

mp

mp

mp

657

663

www.profs-edition.com

669 Fenêtre IV

p decresc. poco a poco

pp *ppp* *p*

Souffle

p *ppp*

Souffle

p

675

comme si on repartait en Transport 1 et à l'infini

Souffle

p

Souffle

p

comme si on repartait en Transport 1 et à l'infini

Souffle

p

682

ppp

Souffle

f

Ad. lib. (sortie au signe)

Souffle

f

comme si on repartait en Transport 1 et à l'infini

Ad. lib. (sortie au signe)

Souffle

f

Souffle

Ad. lib. (signer la sortie)

Souffle

f

Becs pincés entre les dents

VIII - Espere

Paul Lyonnaz dit POL

Doux, calme et en léger vibrato - Enveloppant et légèrement balancé

♩ = 55

Saxophone soprano

Saxophone alto

Saxophone ténor

Saxophone baryton

pp

pp

pp

pp

698

p

p

p

p

707

707

mp

mp

mp

mp

42

720

IMPROVISATION Soprano (2 Cycles sur 13 mesures)

720

Aéré, entre néoclassique et jazz

p

p

p

733

730

pp *cresc.*

pp *cresc.*

pp *cresc.*

pp *cresc.*

739

mf mp

mf mp

mf mp

mf mp

749

749

rit.

pp *ppp*

ppp

ppp

ppp

Saxophone soprano

Espere

I - Spiralis Spiralis 1

Paul Lyonnaz dit POL

♩ = 132

Un travelling à grande vitesse en survol de la mer jusqu'à... 5

4 4

cresc. Motif rythmique sur 4 mesures

p *détimbré* 13

mp 29

mf < *f*

39

ff

II - Spiralis Spiralis

Paul Lyonnaz dit POL

$\text{♩} = 112$

54

Comme des lumières pulsées, spiralées, qui s'entremêlent et se répondent

pp

62

pp

70

Le Baryton chante...

p

78

mp

86 Puissant mais doux et enveloppant

94

Rallentando... jusqu'à la fin

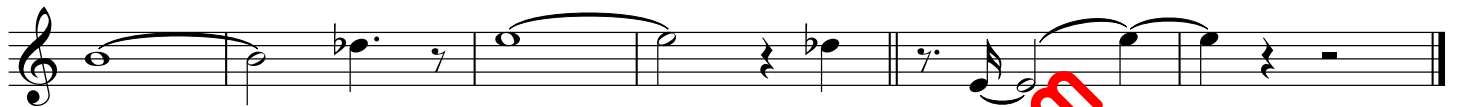

III - Spiralis Spiralis 3/2

Paul Lyonnaz dit POL

♩ = 144 Bien rythmé

Etrange, rigolo et ça fait tourner la tête...

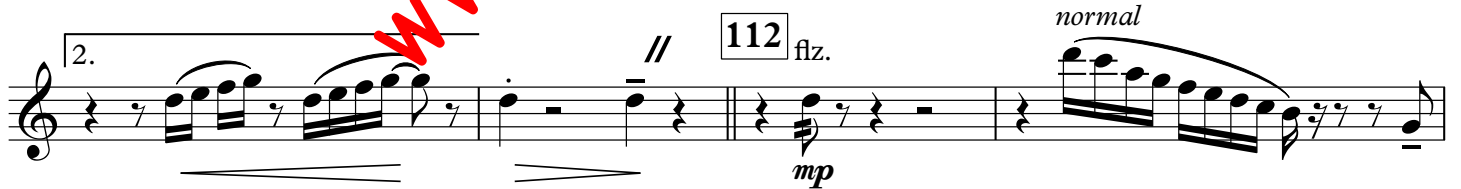

130 1ere et 2e pirouettes

134

138 3e (double) - pirouette

140 4e (demi) - pirouette en reprise

142

Retour à 140

IV - Gloria

Paul Lyonnaz dit POL

Lumineux, rayonnant, chaleureux... (♩. = 77)

158

166

182

198

214

WWW.PROFS-EDITION.COM

Saxophone alto

Espere

I - Spiralis Spiralis 1

Paul Lyonnaz dit POL

Un travelling à grande vitesse en survol de la mer jusqu'à...

♩ = 132

4

5 *cresc.* Motif rythmique sur 4 mesures

13

mf

29

cresc.

f

Destructuration progressive du motif rythmique et séparation Baryton

mf

39

ff

II- Spiralis Spiralis 2

Paul Lyonnaz dit POL

$\text{♩} = 112$

8

54 *Comme des lumières pulsées, spiralées, qui s'entremêlent et se répondent*

pp

62

70 *Le Baryton chante...*

p

78

mp

86 *Puissant mais doux et enveloppant*

mp *p*

mp *p* *mp*

p *mp* *p*

94

mf *mp*

mf *mp* *mf*

Rallentando... jusqu'à la fin

mp

mp *pp*

III - Spiralis Spiralis 3/2

Paul Lyonnaz dit POL

$\text{♩} = 144$
f

1. 2. //

$\text{♩} = 144$ Bien rythmé
112 Etrange, rigolo et ça fait tourner la tête...
f

mf *f* Slap T.

f 1/2# 1/2#

f 1/2# 1/2#

1/2# 1/2#

130 1ere et 2e pirouettes
mf *mp*

134

mf

138 3e (double) - pirouette

mf

140 4e (demi) - pirouette en reprise

mf

142

mp

Retour à 140

f Slap T.

IV - Gloria

Paul Lyonnaz dit POL

Lumineux, rayonnant, chaleureux... (♩ = 77)

8

158

p

166

p

Saxophone ténor

Espere

I - Spiralis Spiralis 1

Paul Lyonnaz dit POL

♩ = 132

Un travelling à grande vitesse en survol de la mer jusqu'à...

5 4

5 4

4

13

cresc.

mf

29

f *cresc.* *f* *mf*

39

ff

II - Spiralis Spiralis 2

Paul Lyonnaz dit POL

♩ = 112

Comme des lumières pulsées, spiralées, qui s'entremêlent et se répondent

ppp détimbré *cresc.*

54

p

62

p

p

70

Le Baryton chante...

p

78

mp

mp

86 Puissant mais doux et enveloppant

p *mp* *p*

mp *p* *mp*

94

p *mp* *mp* *mf* *mf* *mf* *mp* *mf*

Rallentando... jusqu'à la fin

III - Spiralis Spiralis 3/2

Paul Lyonnaz dit POL

$\text{♩} = 144$

f *flz* *normal* *mp* *mp*

$\text{♩} = 144$ Bien rythmé

1. 2. //

112 Etrange, rigolo et ça fait tourner la tête...

IV - Gloria

Paul Lyonnaz dit POL

Lumineux, rayonnant, chaleureux... (♩. = 77)

8

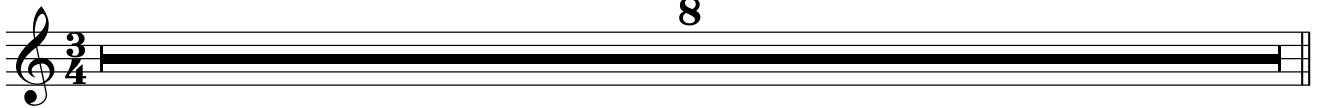

158

8

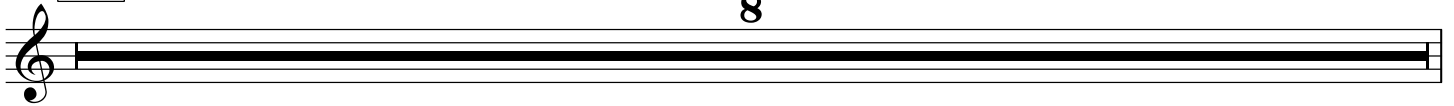

166

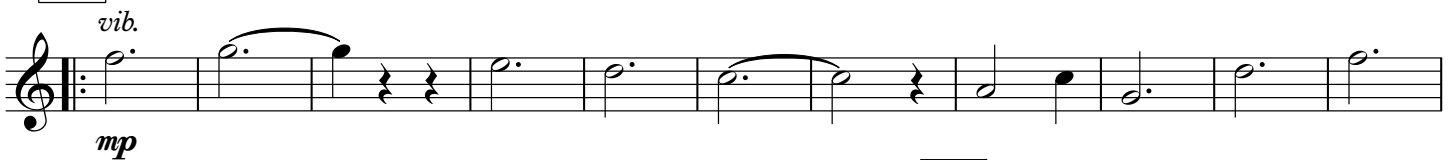

182

198

214

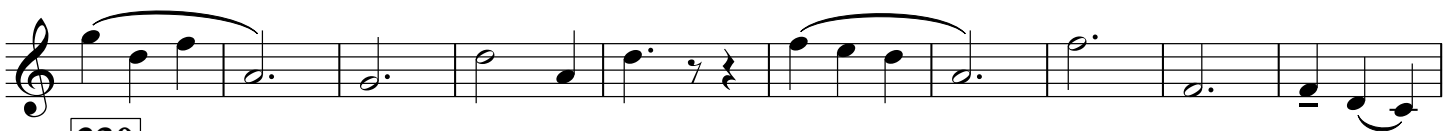

230

1.

2.

Saxophone baryton

Espere

I - Spiralis Spiralis 1

Paul Lyonnaz dit POL

♩ = 132

Un travelling à grande vitesse en survol de la mer jusqu'à...

cresc. Motif rythmique sur 4 mesures

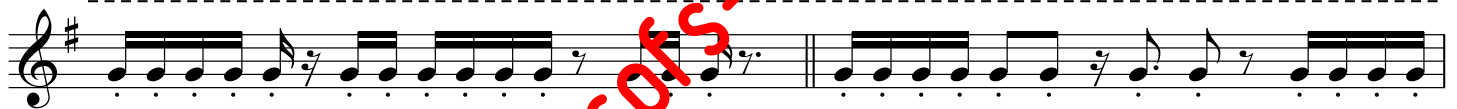

www.profs-edition.com

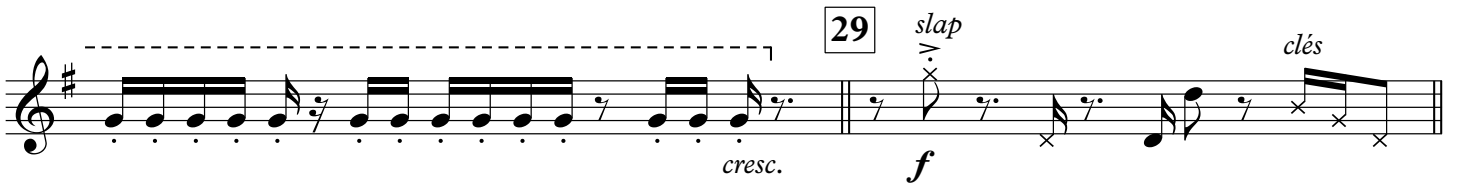

Destructuration progressive du motif rythmique et séparation d'Alto

Progressivement Mezzo-staccato

39

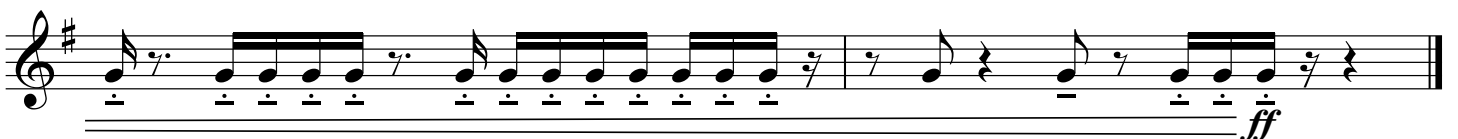

II - Spiralis Spiralis 2

Paul Lyonnaz dit POL

♩ = 112

Comme des lumières pulsées, spiralées, qui s'entremêlent et se répondent

ppp détimbré *cresc.*

54

p

62

70

Chantant

mf

78

mf

86

Puissant mais doux et enveloppant

f

94

Rallentando... jusqu'à la fin

pp

III - Spiralis Spiralis 3/2

Paul Lyonnaz dit POL

$\text{♩} = 144$

f *slap*

$\text{♩} = 144$ Bien rythmé

112 Etrange, rigolo et ça fait tourner la tête...

mp

Slap T.

130 1ere et 2e pirouettes

mf *mp*

134

138 3e (double) - pirouette

140 4e (demi) - pirouette en reprise

142

Retour à 140

IV - Gloria

Lumineux, rayonnant, chaleureux... (♩ = 77)

Paul Lyonnaz dit POL

158

166

182

6

198

vib.

214

230

vib.

1.

247

Ne pas trop appuyer

1.

267

Légère attaque 1er temps
Un vertige

2.

Rallentando jusqu'à 288

I - Fin (♩. = 77)

2

16

16