

Jerusalem

And did those feet in ancient time

Musique : Hubert Parry

Paroles : William Blake

Ad. : David Louis

Orchestre d'Harmonie

Conducteur
Voix (<i>Optionnelle</i>)
Flûte 1-2
Hautbois
Basson
Clarinette 1-2-3 en Sib
Clarinette basse en Sib
Saxophone alto 1-2
Saxophone ténor
Saxophone baryton
Cornet 1-2 en Sib
Trompette 1-2 en Sib
Cor 1-2 en Fa
Trombone 1-2
Euphonium en Ut et Sib
Tuba en Ut, Mib, Sib Clef de Sol et Fa
Timbales

Niveau : 2e Cycle

"And did those feet in ancient time" est un poème de William Blake tiré de la préface de son épopée Milton : A Poem in Two Books, qui fait partie d'une collection d'écrits connue sous le nom de Livres prophétiques.. Aujourd'hui, il est surtout connu sous la forme de l'hymne "Jerusalem", dont la musique a été écrite par Sir Hubert Parry en 1916.

Cet arrangement est une réédition de 1916 qui a été fortement remaniée pour correspondre à l'instrumentation et les standards d'aujourd'hui.

David Louis

« J'enseigne la formation musicale depuis 1993. Actuellement à l'école de musique de Vauréal, j'ai dirigé 10 ans le Big Band Jazz Gardé puis 2 ans l'Orchestre d'Harmonie de Conflans-Sainte-Honorine. J'ai enseigné 2 ans au projet de l'orchestre à l'école à Cergy. Je dirige depuis 2001 l'Orchestre d'Harmonie de Pontoise. De plus, j'ai aussi travaillé 10 ans pour l'éditeur quickpartitions.com pour qui j'ai réalisé des relevés.

Le monde de l'édition me passionne et je trouve rarement des arrangements parfaitement adaptés à mes ensembles. Depuis ces dernières années j'ai donc arrangé plusieurs pièces.

Ce travail d'arrangement est rarement valorisé. J'ai créé le site Profs-Edition.com pour combler ce manque. »

Jerusalem

Paroles : William Blake

And did those feet in ancient time

Musique : Hubert Parry

Ad. : David Louis

Slow, but with animation

Voix (optionnelle)

And did those feet in an-cient time, Walk up-on En-glands moun-tains green: And was the

Flûte 1

Flûte 2

Hautbois

Basson

Clarinette 1 en Sib

Clarinette 2 en Sib

Clarinette 3 en Sib

Clarinette basse en Sib

Saxophone alto 1

Saxophone alto 2

Saxophone ténor

Saxophone baryton

Slow, but with animation

Cornet 1 en Sib

Cornet 2 en Sib

Trompette 1 en Sib

Trompette 2 en Sib

Cor 1 en Fa

Cor 2 en Fa

Trombone 1

Trombone 2

Euphonium en Ut

Tuba en Ut

Timbales

9

Voix
ho - ly Lamb of God, On En-glands plea-sant pas - tures seen! And did the Coun - te-nance Di-vine, Shine forth up - on our cloud-ed hills? And was Je -

Fl. 1

Fl. 2

Htb.

Bsn.

Cl. 1

Cl. 2

Cl. 3

Cl. B.

S. A. 1

S. A. 2

S. T.

S. B.

9

Cn. 1

Cn. 2

Trp. 1

Trp. 2

Cr. 1

Cr. 2

Trb. 1

Trb. 2

Euph.

Tb.

Timb.

www.profs-edition.com

Voix

(optionnelle)

Jerusalem

And did those feet in ancient time

Paroles : William Blake

Musique : Hubert Parry

Ad. : David Louis

Slow, but with animation

3

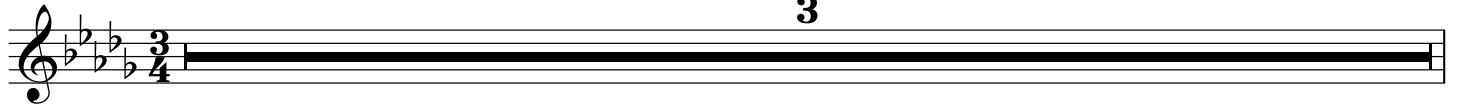

And did those feet in an-cient time, Walk up-on En-glands moun-tains green: And was the

ho - ly Lamb of God, On En-glands plea-sant pas-tures seen And did the Coun - te-nance Di

vine, Shine forth up - on our cloud-ed hills! And was Je - ru - sa-lem buil ded here, A-mong these

dark Sa-ta - nic Mills? Bring me my Bow of bur-ning gold: Bring me my

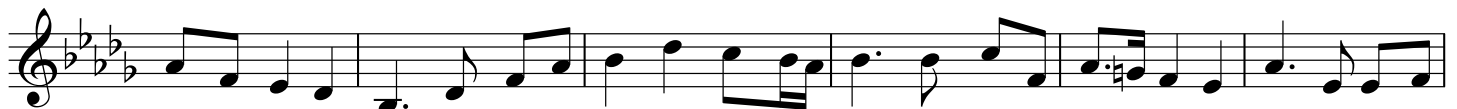

Ar-rows of de - sire! Bring me mySpear: O clouds un - fold: Bring me my Cha-ri-ot of fire! I will not

cease from Men - tal Fight, Nor shall my Sword sleep in my hand: Till we have

built Je - ru - sa - lem, In En-glands green and plea-sant land

Flûte 1

Jerusalem

And did those feet in ancient time

Paroles : William Blake

Musique : Hubert Parry

Ad. : David Louis

Slow, but with animation

Clarinete 1 en Sib

Jerusalem

And did those feet in ancient time

Paroles : William Blake

Musique : Hubert Parry

Ad. : David Louis

Slow, but with animation

Cornet 1 en Sib

Jerusalem

And did those feet in ancient time

Paroles : William Blake

Musique : Hubert Parry

Ad. : David Louis

Slow, but with animation

